

FRONT ELEVATION

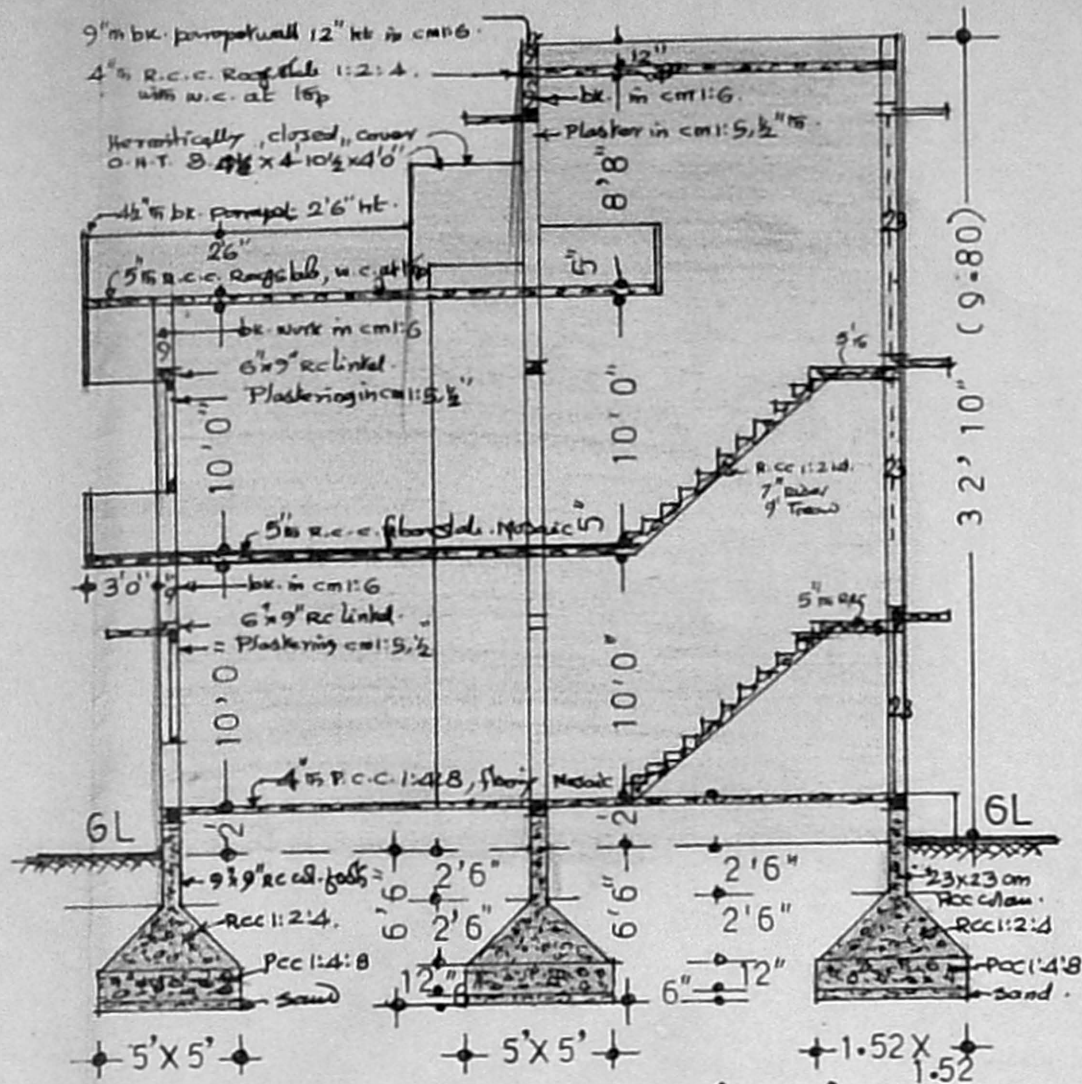

CROSS SECTION ON 'A B'

SCHEDULE OF JOINERIES

- C.G. COLLAPSIBLE GATE..7'0" X 7'0"
- D1. T.W. DOOR ... 3'3" X 7'0"
- D2. DO ... 3'0" X 7'0"
- D3. DO ... 2'6" X 7'0"
- W1. TW WINDOW ... 6'0" X 4'6"
- W2. DO ... 4'0" X 4'6"
- W3. DO ... 3'0" X 4'6"
- V. TW VENTILATOR 3'0" X 2'0"
- J. R.C. JALLI WORK to suit opening

COLOUR REFERENCE

- PROPOSED CONSTRUCTION
- EXISTING DO
- EXISTING ROAD
- PLOT BOUNDARY LINE

DOCUMENT REFERENCES:

1. C.V. SRINIVASAN 5376/80 dt 10.12.80
2. A. RAMAMURTHY Power of Attorney 19.8.91
3. R. MURALIDARAN 979/95 dt 22.3.95

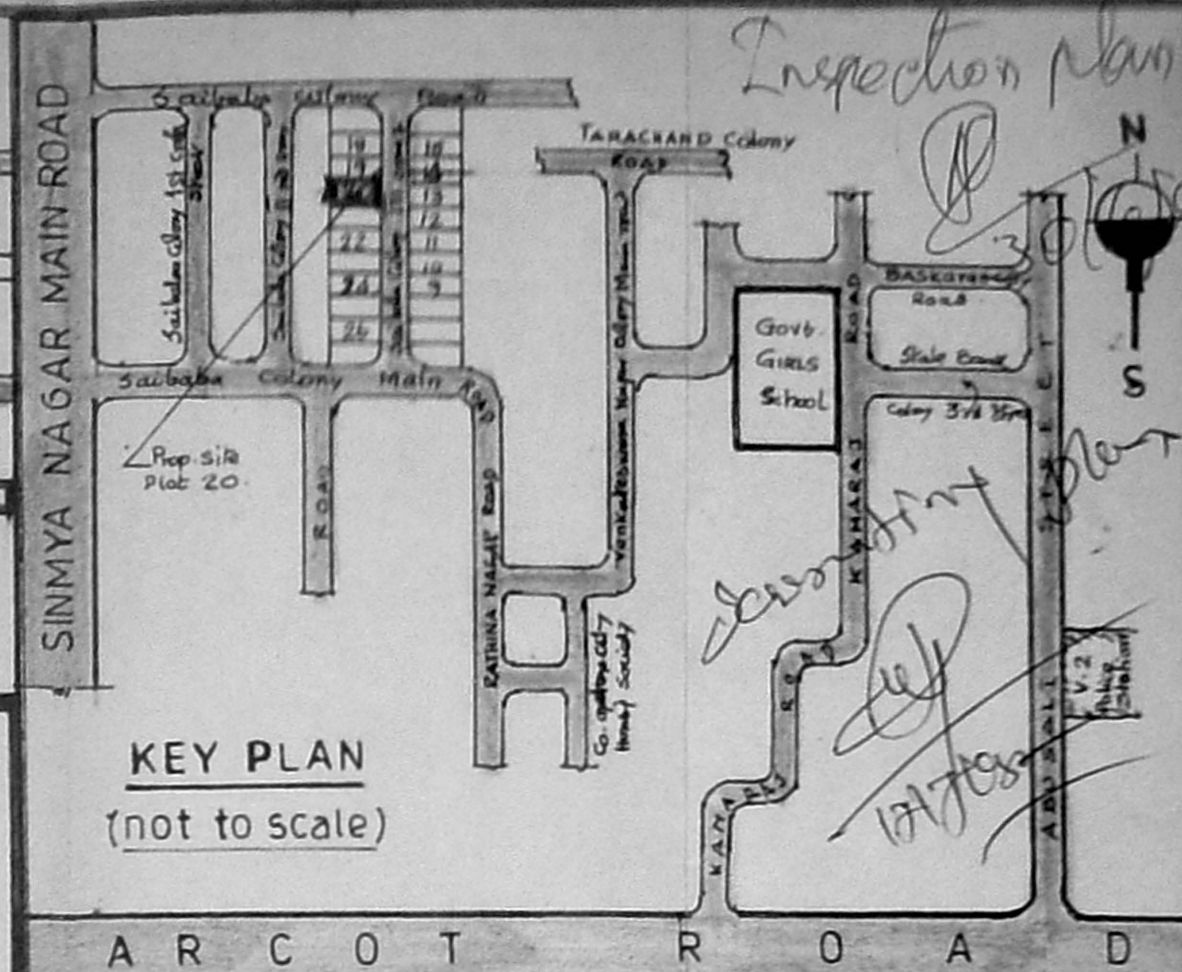

KEY PLAN (not to scale)

DESCRIPTION OF AREAS

DESCRIPTION OF AREAS	SQ. FT.	SQ. M.
EXTENT OF PLOT NO 20	2400	223
GROUND FLOOR CONST.	1492	139
FIRST FLOOR CONST.	1492	139
HEAD-ROOM DO	136	13
TOTAL CONSTRUCTION	3120	291

P.C. 1492 / 2400 = 63% < 65% FAR 3120 / 2400 = 1.30 < 1.50

PLAN Showing the proposed construct of a dwelling building at PLOT no 20, SAIBABA COLONY 3rd CROSS STREET, S no 55 / 10 of Virugambakkam Village. Corp of madras : DIV.no 65, Unit 13, Zone V. SCALE = 1 inch = 8 feet, (1:100)

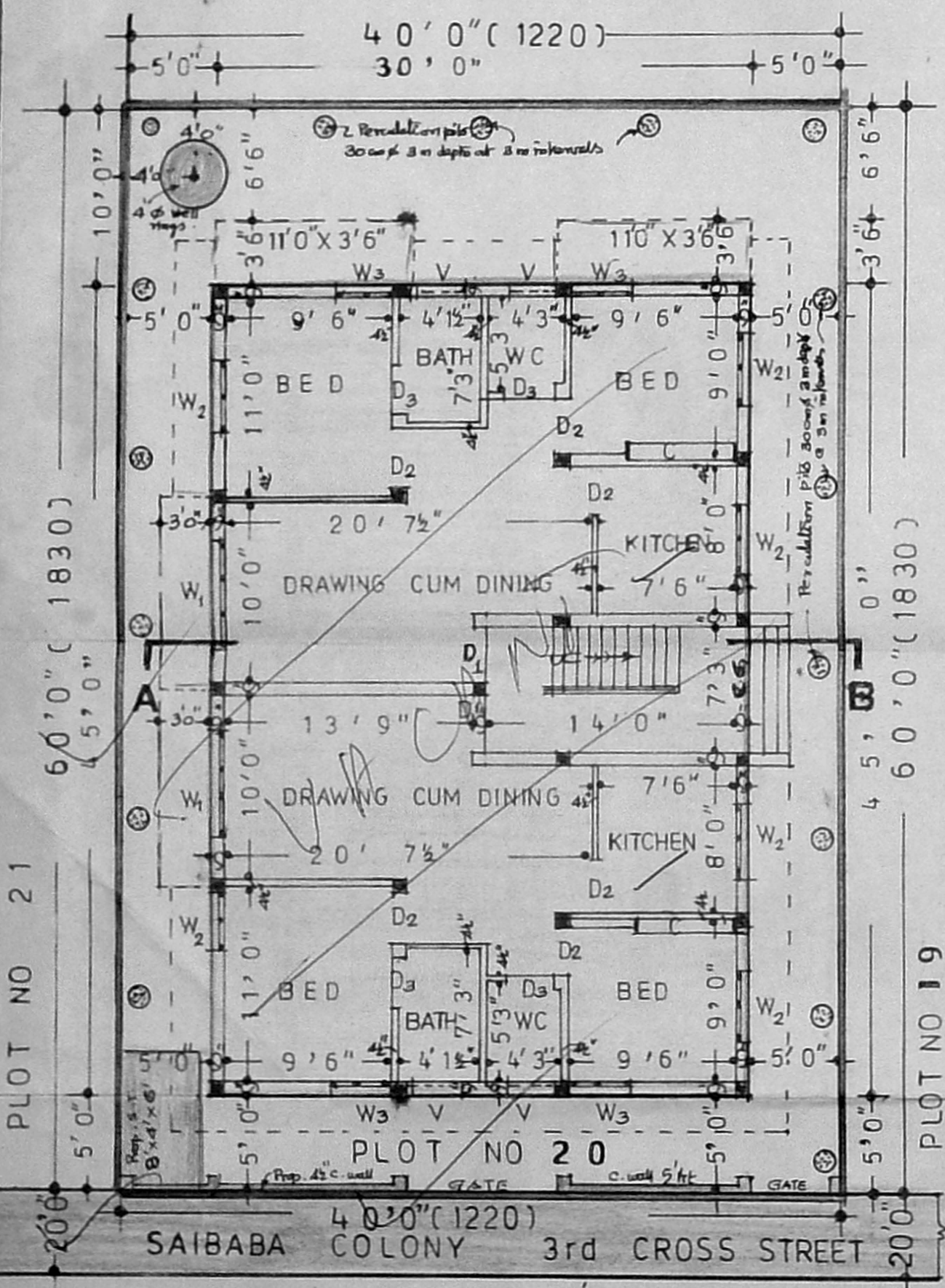

SITE & GROUND FLOOR PLAN

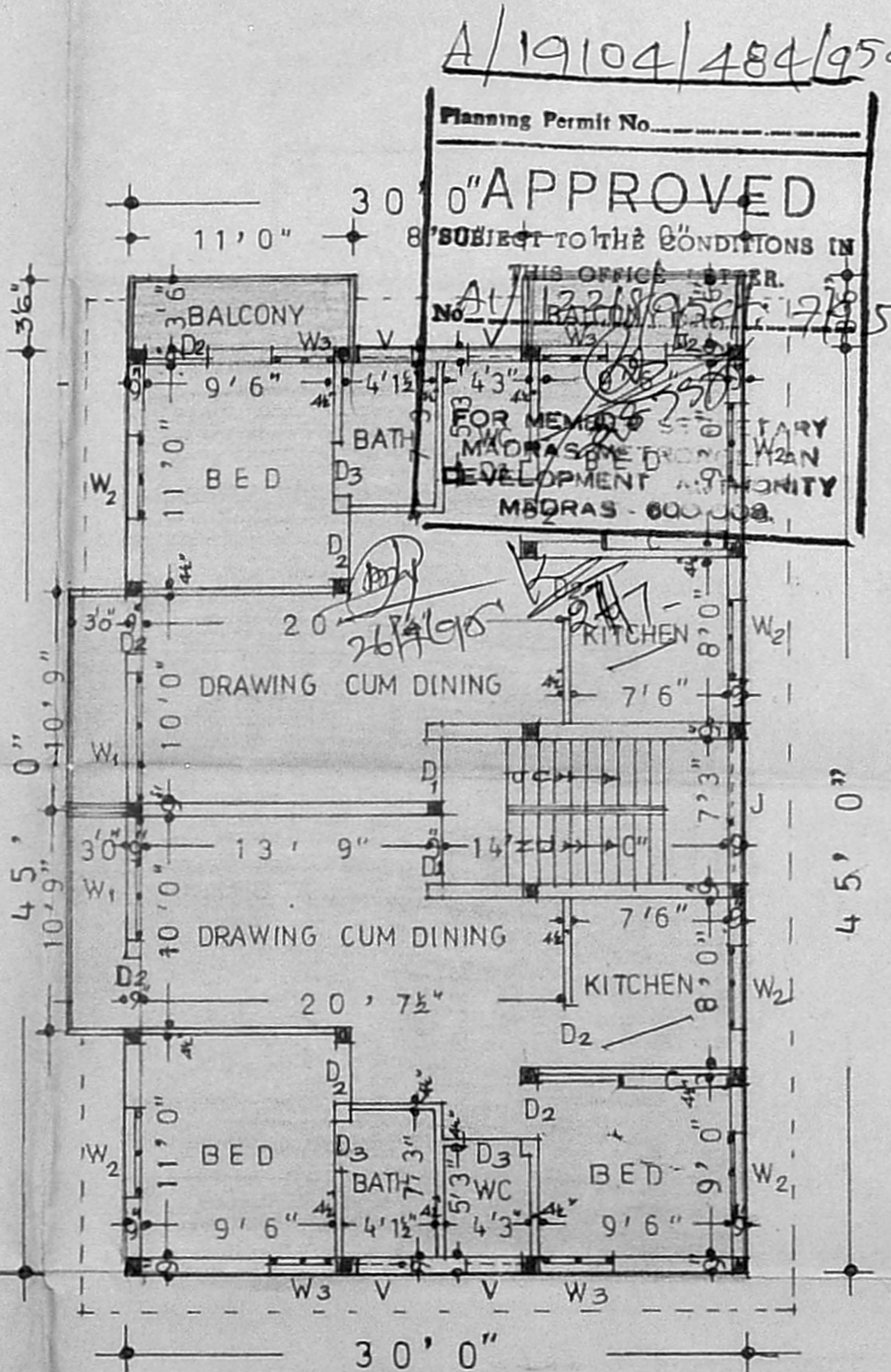

FIRST FLOOR PLAN

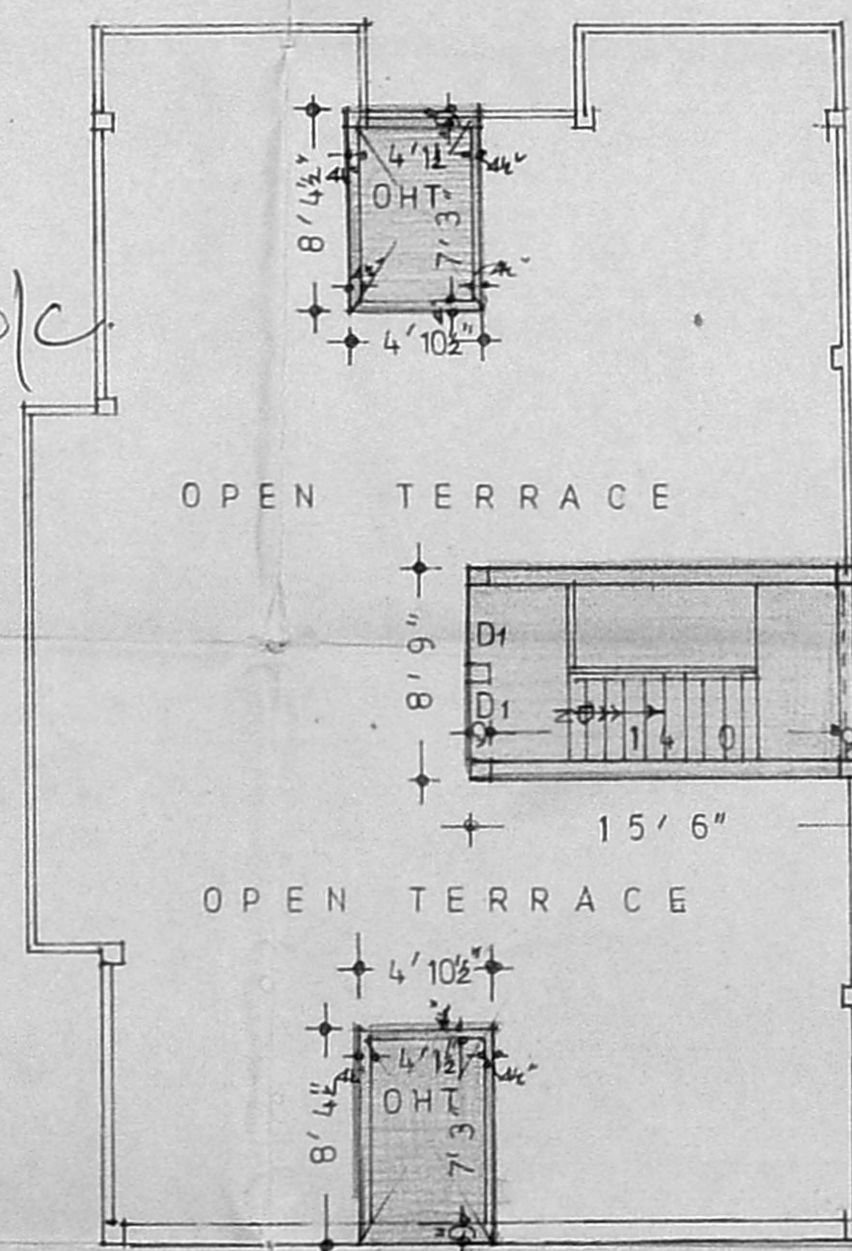

HEAD-ROOM & OPEN TERRACE PLAN

A/19104/484/95 dt. 7/95

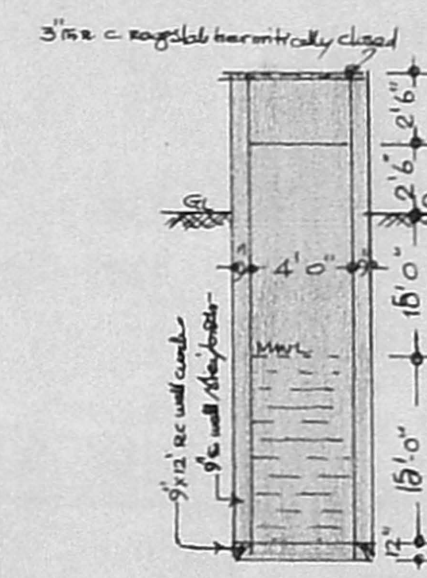
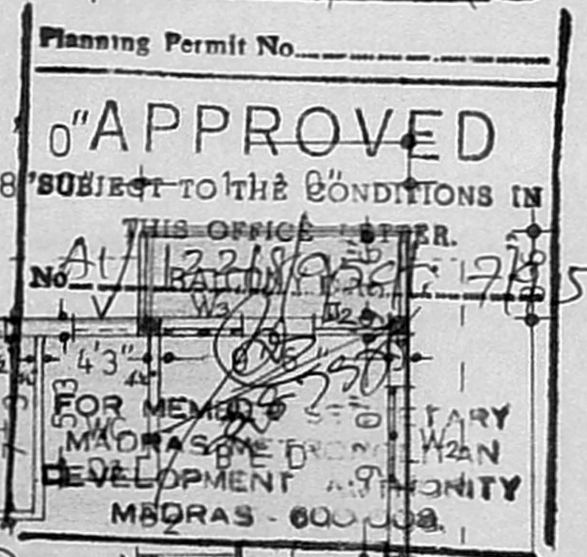

C.S. of 4" WELL

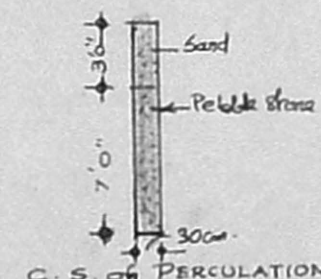

C.S. of PERCOLATION PIT

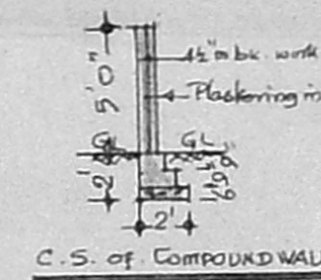

C.S. of COMPOUND WALL

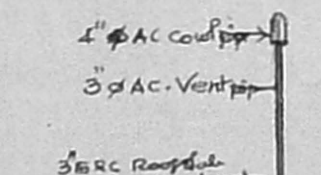

C.S. of AC COVER

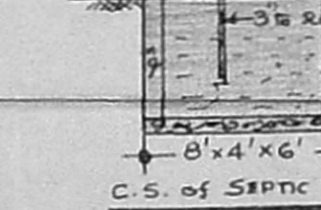

C.S. of SEPTIC TANK

R. Mohan Rao, D.C.E., LICENSED SURVEYOR Corporation of Madras REG. No. 17 AMBATTUR TOWN SHIP ALANDUR MUNICIPALITY Consulting Engineer Office: 15, Madley Road, T. NAGAR, MADRAS - 600 017.

A. RAMAMURTHY, Power Of Attorney for (R. MURALIDARAN)

LICENSED SURVEYOR OWNER